

Contract J9999
ASSUREQ Plan At a glance
Effective as of January 1, 2025
For members of AREQ (CSQ)

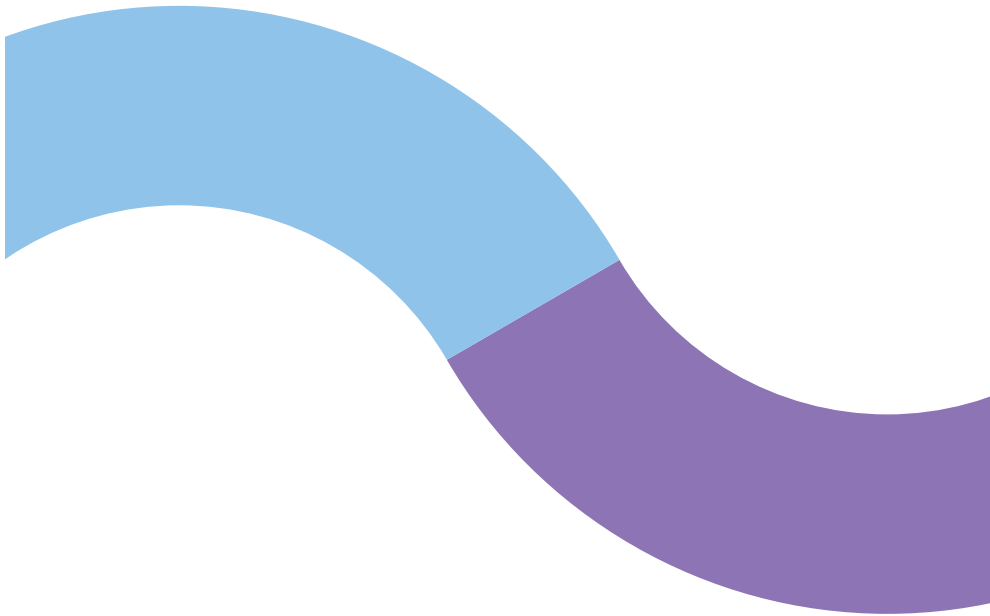

Group insurance plan



beneva

Plan B ... Life Insurance

Participant's Life Insurance Plan

The Participant's Life Insurance plan is only accessible if the participant is covered under the Health Insurance plan (Plan A) or is exempt.



Plan A - Health Insurance			
Health Insurance	Coverage Status		
	Individual	Single-parent	Family
Health	\$29.68	\$36.24	\$58.81
Health Plus	\$57.18	\$68.78	\$108.77

Plan B - Life Insurance	
Option 1	
Individual	

Client Centre

2 minutes to register.
48 hours to get reimbursed.
Now that's fast!

Discover our on-line services by registering today on our secure site for insureds.

Log in to the Customer Centre!

beneva.ca/en/client-centre

For more information, please feel free to contact Beneva Customer Service, from 8:00 a.m. to 8:00 p.m., Monday to Friday.

2525 Laurier Blvd.
Quebec QC G1V 2L2
1 888 235-0606

beneva

Please note that this pamphlet is provided for information purposes only and in no way affects the terms and conditions of your group insurance contract. | You must add the provincial sales tax to premiums provided for in this document. | © Beneva Inc. 2025™ Beneva name and logo are registered trademarks of Beneva Group Inc. used under licence.

DV3420F-T25 (2024-10)